2007 Summer Cruise

by CARL TENNING

JUL 2 2007

JUL 2 2007

JUL 2 2007

JUL 2 2007

JUL 2 2007

RESTRICTED
TO BOAT
OWNERS
AND
GUESTS
ONLY
JUL 2 2007

JUL 2 2007

JUL 2 2007

THE ARCTIC FOX
WN 2006 NJ
JUL 2 2007

JUL 2 2007

JUL 2 2007

JUL 2 2007

JUL 3 2007

JUL 3 2007

JUL 3 2007

U. S. COAST GUARD
563
JUL 3 2007

JUL 3 2007

NO SMOKING
JUL 3 2007

JUL 3 2007

JUL 3 2007

JUL 3 2007

JUL 3 2007

JUL 3 2007

JUL 3 2007

JUL 3 2007

JUL 3 2007

JUL 3 2007

JUL 3 2007

JUL 3 2007

JUL 3 2007

JUL 3 2007

JUL 3 2007

JUL 3 2007

JUL 3 2007

JUL 3 2007

Coke
JUL 3 2007

JUL 3 2007

ISLAND TRANSPORTER
JUL 3 2007

JUL 3 2007

ISLAND TRANSPORTER
JUL 3 2007

JUL 3 2007

JUL 3 2007

UFFDA
JUL 3 2007

JUL 3 2007

JUL 3 2007

JUL 3 2007

Blakely Island
General Store
JUL 3 2007

JUL 3 2007

QE Too
Albion
JUL 3 2007

QE
Albion
JUL 3 2007

JUL 3 2007

QE Too
JUL 3 2007

JUL 3 2007

QE Too
JUL 3 2007

Raindance
JUL 3 2007

JUL 3 2007

JUL 3 2007

JUL 4 2007

JUL 4 2007

JUL 4 2007

JUL 4 2007

JUL 4 2007

JUL 4 2007

JUL 4 2007

JUL 4 2007

JUL 4 2007

JUL 4 2007

JUL 4 2007

JUL 4 2007

JUL 4 2007

JUL 4 2007

JUL 4 2007

JUL 4 2007

JUL 4 2007

JUL 4 2007

JUL 4 2007

JUL 4 2007

JUL 4 2007

JUL 4 2007

JUL 4 2007

JUL 4 2007

JUL 4 2007

JUL 4 2007

JUL 4 2007

EDGEWATER FORTUNE
JUL 4 2007

JUL 4 2007

JUL 4 2007

JUL 4 2007

JUL 4 2007

JUL 4 2007

JUL 4 2007

JUL 4 2007

JUL 4 2007

JUL 4 2007

JUL 4 2007

JUL 4 2007

9.08 m
CLEARANCE
AT HIGH TIDE
5
KNOTS
SPEED LIMIT
ENFORCED
DANGER
PROCEED SLOWLY
MAX 5 KNOTS
JUL 4 2007

JUL 4 2007

JUL 4 2007

JUL 4 2007

JUL 4 2007

TAR-TAK
JUL 4 2007

JUL 4 2007

JUL 4 2007

JUL 4 2007

KAYDEN
JUL 4 2007

KAYDEN
2
JUL 4 2007

JUL 4 2007

JUL 4 2007

JUL 4 2007

JUL 4 2007

JUL 4 2007

JUL 4 2007

JUL 4 2007

JUL 4 2007

JUL 4 2007

JUL 4 2007

JUL 4 2007

'SENSITIVE INTER-TIDAL AREA'
'OBSERVE MARINE LIFE, DO NOT COLLECT OR REMOVE ANYTHING FROM THE BEACH' 'PLEASE RESPECT THE HABITAT CRITICAL TO THE SURVIVAL OF INTER-TIDAL LIFE'
"KELP, DRIFTWOOD, ROCKS, SAND, GRAVEL AND SHELLS ARE ESSENTIAL MATERIALS BUILDING A HEALTHY INTER-TIDAL ZONE.'
TAKE PICTURES HOME ONLY!
'KEEP A SAFE DISTANCE FROM SEAL PUPS'
PLEASE DO NOT INTERVENE OR HANDLE HARBOUR SEAL PUPS WHICH APPEAR TO BE ALONE OR ABANDONED. CALL THE ISLAND WILDLIFE NATURAL CARE CENTER IMMEDIATELY FOR INFORMATION AND ASSISTANCE (250) 537-0777
'HEED ALL POSTED SHELLFISH WARNINGS RE POSSIBLE "CONTAMINATION OR RED TIDE"
'THANKS FOR YOUR HELP IN CONSERVATION'
Oyster
Red Rock Crab
Blue Heron
Mussel
Harbour Seal
Fisheries and Oceans Canada
Pêches et Océans Canada
JUL 4 2007

JUL 4 2007

KONA

THETIS ISLAND MARINA
Pub
Restaurant
gas · diesel · propane

LIQUOR

I
J

CRAFT-BREWED

NCE 1927
ALL NATURAL

pieces of ID required.
First ID
Second ID
ISLANDER
NORTH DESOLATION

BEAUFUSE
VANCOUVER, BC

seaair

MOONDANCE
MAKATWA
Pub

seair

THETIS ISLAND MARINA
Pub

I
J

G
H
I
J

LIQUOR
MERCURY

YAMAHA
MERCURY

K
L

VW BC

Seaspan

seaspan

Riverton

aspen

SeaSpan

STAR JAPAN
BERGEN

Simon Fraser

Simon Fraser

MOTEL

BC Ferries

BCFerries
Howe Sound Queen

BCFerries
Pacific
Produce

BCFerries

BC Ferries
Howe Sound Queen

BREEZE
BREEZE
BREEZ

QE Too
TACOMA, WA

MARINE TRAVELIFT

MARINE TRAVELIFT
QE
TACOMA, WA
HAUL OUT
NO OVERN
Visitors Please
SPILLS
SLICK

MARINE TRAVELIFT
TACOMA, WA

4
2
WN-5320-V
MARINE TRAVELLIFT
50 BFM II

CAPITAL
Wash Pad
Boat Cleaning
Debris Only

APITAL

CAN
45

CAN
45

CAN
45

M

Noelka Lady

BAY PUB
MASTHEAD
A

CUTTING EDGE
Cowichan Bay

D

Cowichan Bay
Fishermen's Wharf
OFFICE

Excalibur
Charters
246-0142

A
B
Nootka Lady

THE MASTHEAD
OPEN

Flying Circus

GEORGINA
29079

MORNING RAE
13K 62086

FAVOURITE

MOORAGE

Transient
MOORAGE
Available
M
OVERNIGHT
MOORAGE
ONLY ON
THIS DOCK
NO OPVs
QE
294

Transient
MOORAGE
Available
M
29477

M

Udder Guy's ICE CREAM
POPCORN · COLD BEVERAGES
SERVING OUR OWN HOMEMADE "UDDER GUY'S" ICE CREAM
CONES · ICE CREAM TUBS · ORGANIC COFFEE
OPEN
Coffee's On
illy

The Udder Guy's
Ice-Cream Co. Ltd.
CONES · ICE CREAM
MARINE CENTRE
ISLAND
Island Yacht Sales &
Island Marine Centre
illy
FRESH
FROM THE
ISLAND

Allergy Alert
Jelly Beans
Cakes
Milkshakes
Floats
Sundae
Take Home Tubs
Regular
Half Gal
Vanilla
Peaches & Cream
Maple & Walnut
Nutty Fudge
Mango
Lemon Ginger
Raspberry & Chocolate
Dark Rum & Raisin
Uddon

OWN
RISK

Udder Guy's ICE CREA
POPCORN · COLD BEVER
SERVING OUR OWN HOMEMADE
"UDDER GUY'S" ICE CREAM
CONES · ICE CREAM TUBS · ORGANIC COFFEE
OPEN
Coffee's On
illy
FRESH

Udder Guy's
Udder Guy's ICE CREAM
ICE CREAM TUBS · ORGANIC COFFEE
POPCORN · COLD BEVERAGES · FLOATS
illy
GMC

Marine
Supply
FORD

ROBERT REDFORD
REID FLEMING
WORLD'S TOUGHEST
MILKMAN
MILK
MILK

Caution
Do not sit

little Shop of Pourers
CAST ART

True Grain
Mill
stonegroun

DOUBLE DECKER

Coleman
LOYAL

OPEN DAILY
BAY PUB

TANTRUM

The Grain Mill
stone ground

the BLUENOSE II
at the
BLUENOSE MARINA
PIZZA & TAKEOUT
Please
Save
Space
Park
Behind
Your
Buddy
RAM 1500

Manna
FOR SALE

Welcome to Cowichan Bay!
www.CowichanBay.com
ANNUAL BOAT FESTIVAL JUNE 23
GREEK

The Rock Cod Café
Rock Cod
Cafe
FULLY LICENCED

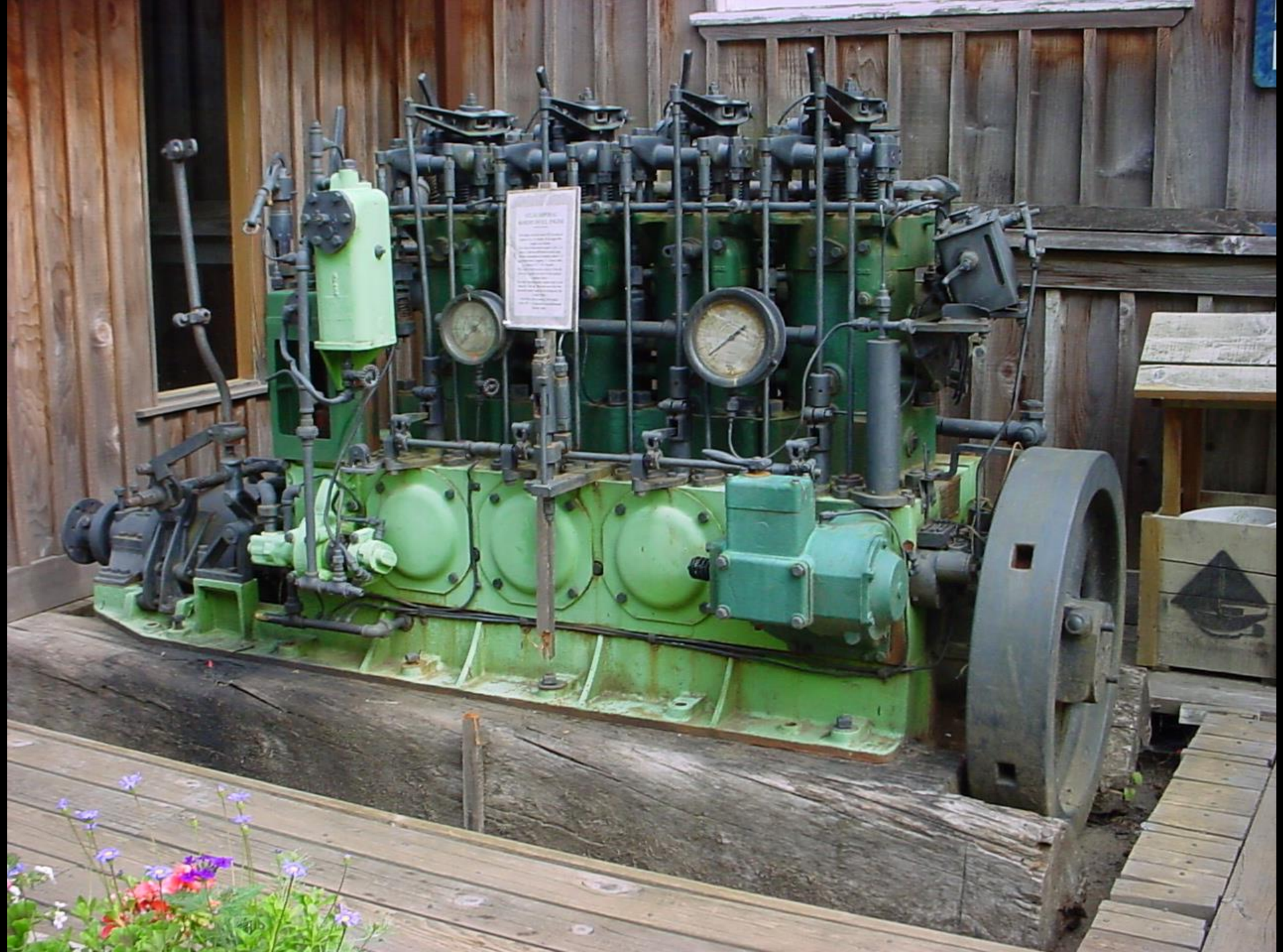

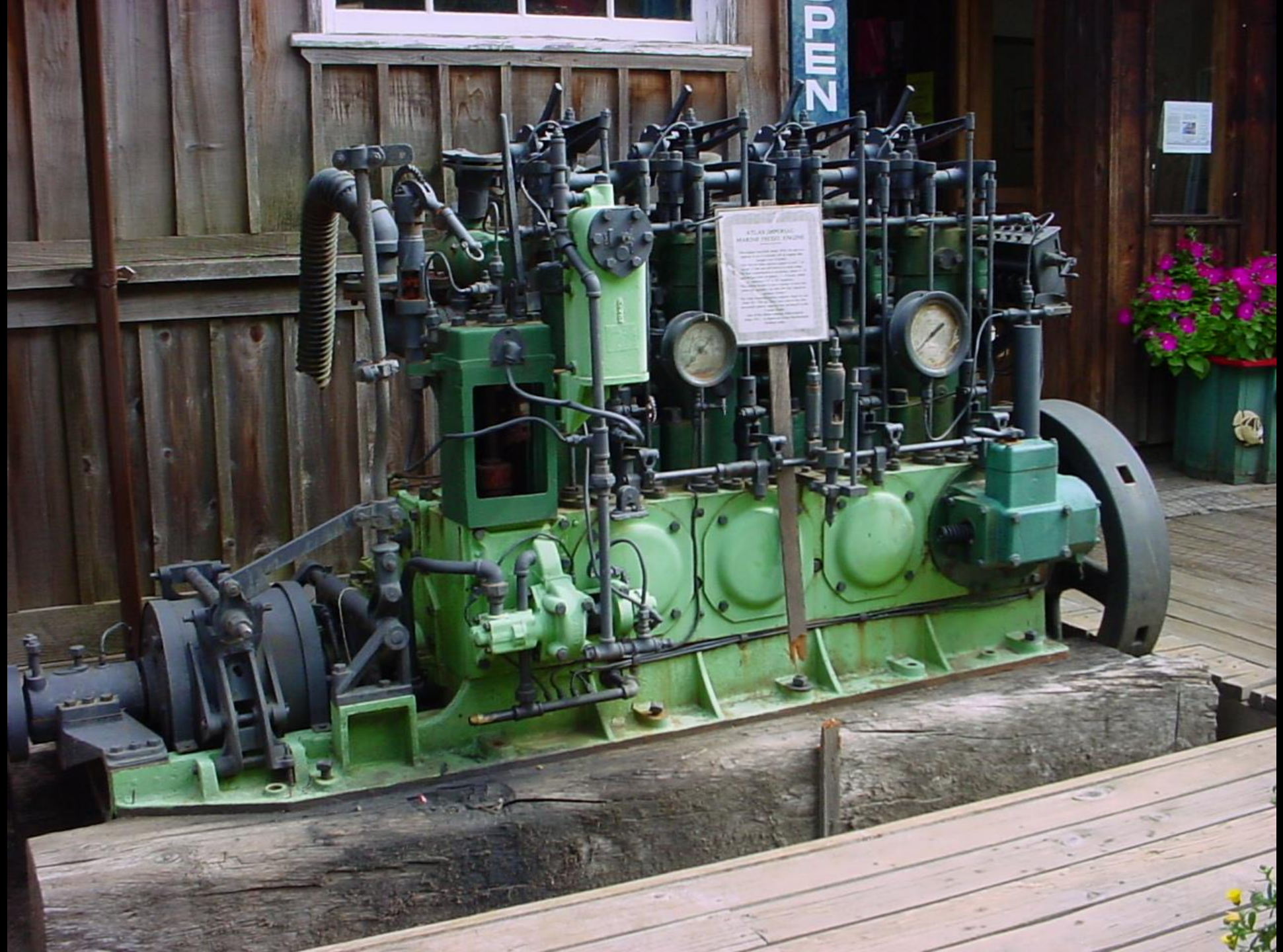
PEN

BC Ferries

BCFerries

BCFerries

BCFerries

FOX
QE Too

RACAL-DECCA

VC-45

TSEHUM
HARBOUR
CATCH OF THE DAY

EVENING DAWN

B
EVENING DAWN

WHALE WATCHING
656-7599
Armstrong
MERCURY

PACIFIC LEGACY
Parks Canada
Parcs Canada
Canada
MERCURY

MERCURY

55 Johnson

FRANSUS

FRANSUS

FRANSUS

DOGONZE

Magic Moments

HARBOUR AIR

NORDIC TUG 37

Celebrity

Star Dancer

HONDA
Star

Slim

Shine

Slim

DINGHY DOCK
THIS WAY

Eternity
13K114087

RØYKEN

CUSTOMS

14K 39549

308

308

aymarine

Raymarine

BRANDELARA II

POE ROCHE HARBOR CBP
CUSTOMS
B-TECH

ROCHE HARBOR LIME & CEMENT CO.
LARGEST LIME WORKS WEST OF THE MISSISSIPPI

CARR

CEMENT CO.

ROCHE HARBOR LIME & CEMENT CO.
"LARGEST LIME WORKS WEST OF THE MISSISSIPPI"
THE
COMPANY STORE
ROCHE HARBOR
OPEN

HOTEL DE HARO.

HOTEL DE HARO.

HOTEL DE HARO.

HOTEL DE HARO.

HOTEL DE HARO

HOTEL DE HARO.

HER WAY
PORTLAND, OR
QE IV

HER WAY
PORTLAND, OR
QE IV

HER WAY
PORTLAND, OR

E HARO.

HOTEL D

QUARRYMAN HALL

QUARRYMAN HALL
FURNISHINGS • ACCESSORIES

ROCHE HARBOR LIME & CEMENT

Welcome to
Our Lady of Good Voyage
Catholic Chapel
Please
help us to keep our sacred space prayerful.
To preserve an atmosphere of reverence, we ask that:
~ Men not wear hats or caps
~ Shirts and shoes be worn
~ No smoking, food or beverages
Thank you.
Sunday Mass
10:30
ROCHE HARBOR, WA.

IHS

KIMBALL

OUR LADY OF
GOOD VOYAGE
CHAPEL
Mass Schedule
Summer Season
Sunday - 10:15 am
Holy Days & Holidays
As Announced
All Are Welcome
For information call:
The Catholic Church of the San Juans - (360) 378-2910
THIS CARILLON OF BELL
THIS HISTORIC BUILDING
ORIGINALLY BUILT IN 1892
AS A CHURCH AND SCHOOL WAS
RESTORED BY CLARA TARTE (b.1899;d.1990)
AND DEDICATED AS A CATHOLIC CHAPEL
BY ARCHBISHOP CONNELLY
JULY 17, 1960.

McMILLIN'S
Dining Room

MAUSOLEUM
CHAPEL
TOWN COTTAGES
SCULPTURE PARK
POOL TENNIS
MOPED & BIKE RENTALS
HOTEL DEHARO
MARINA
Condominiums

HOTEL DE HARO.

WN-5320

SCAMPER
1928

WN 4315 RL

Coca-Cola

Washington Trucks
Circus
CIRCUS

Scotch
Mounting Tape
3M

Mountain Fresh
CIRCUS

Walking On Water

SECOND WIND

WN 4737 KF

NE
S
SW

MII
Cap Sante MARINE

HARBOR OFFICE

NO
WAKE

SNOOZER
SNOOZER
NORDIC TUGS 42

FOR SALE
H

LACONNER
MARINA
Port of Skagit County

FOR SALE
Boaters
Discount Center
360-466-3540
800-488-0245
WN 839 R

QE Too

SHADOWFAX
TACOMA

Agnes Jean

PRESTIGE FLAG

PRESTIGE FLAG

LA CONNER PIER

shelter bay

17

WATER

GOODTIME II

ARGOSY

ARGOS
GOODTIME II
SEATTLE

ARGOS
GOODTIME II

ARGOS
GOODTIME II

ARGOS
GOODTIME II

ARGOS

SWL 2,000 LBS. AT MAX REACH

PAPAGAYO
WN 9344 JE

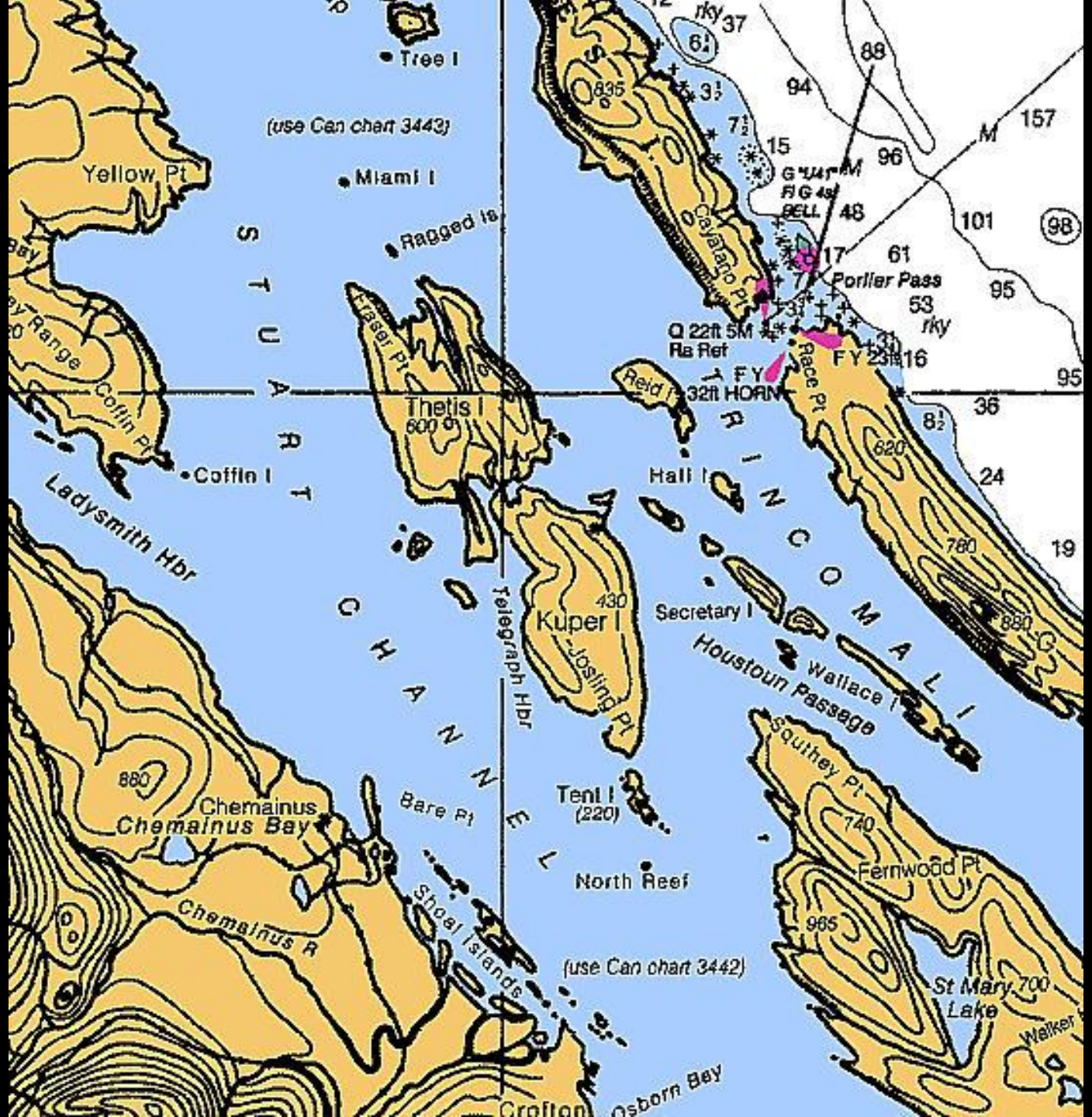
Tree I
(use Can chart 3443)
Yellow Pt
Miami I
Ragged Is
STUART CHANNEL
Thetis I
Coffin Pt
Coffin I
Ladysmith Hbr
Cayatano Pt
Porlier Pass
Reid I
Race Pt
Hall I
Kuper I
Josling Pt
Telegraph Hbr
Secretary I
Houstoun Passage
Wallace I
Squitney Pt
Chemainus
Chemainus Bay
Chemainus R
Bare Pt
Tent I
(220)
North Reef
Shoal Islands
(use Can chart 3442)
Fernwood Pt
St Mary Lake
Crofton
Osborn Bay
TRINCOMALI

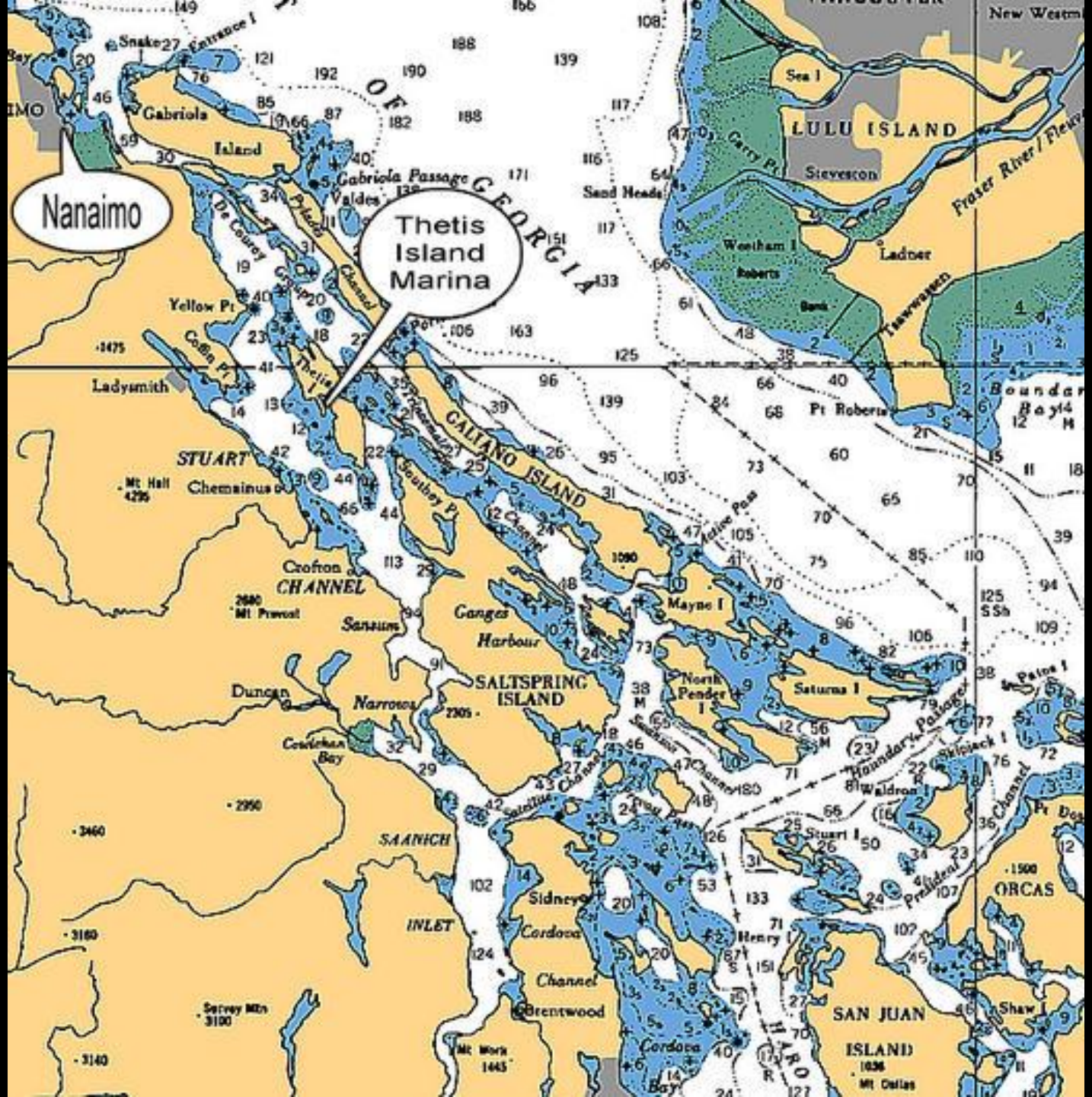
Nanaimo
Thetis Island Marina
Gabriola Island
Gabriola Passage
Valdes
Snake
Entrance I
Sand Heads
Sea I
LULU ISLAND
Sisyscon
Fraser River
Westham I
Roberts Bank
Ladner
Tsawwassen
Pt Roberts
Boundary Bay
Yellow Pt
Cousin Pt
Ladysmith
STUART
Chemainus
Mt Hall
Crofton
CHANNEL
Mt Prevost
Sansum
Ganges Harbour
SALTSPRING ISLAND
Duncan
Narrows
Cowichan Bay
GALIANO ISLAND
Mayne I
North Pender I
Saturna I
Boundary Passage
Waldron I
Stuart I
Skipjack I
Pt Roberts
ORCAS
SAANICH
INLET
Sidney
Cordova Channel
Brentwood
Cordova Bay
Henry I
SAN JUAN ISLAND
Shaw I
Survey Mtn
Mt Work
Mt Dallas
Patos I
Pt Doe